

**CRIME SCENE  
UNIT REPORT**

PD 321-082(12-90)-H2

RUN NO. 99/1714	DATE 08/18/99	PCT. 46 PCT	COMPLAINT NO.	INVEST. COMMAND 46 SQUAD	WEATHER Clear/Warm	
OFFENSE HOMICIDE	DATE AND TIME 08/18/99	OCCURRENCE 1800	RECEIVED 08/18/99 1900	DISPATCHED 08/18/99 1910	ARRIVED 08/18/99 2000	COMPLETED 08/18/99 2330
PLACE OF OCCURRENCE 231 Echo Place - Ground Floor Apartment			APT./FLOOR	SCENE SAFEGUARDED BY: PO Pzuoner #8892 46 PCT>		
<input type="checkbox"/> COMPLAINANT <input checked="" type="checkbox"/> DECEASED Johanna Vega		SEX F	COLOR H	AGE 29	ADDRESS: 231 Echo Place - Ground Floor Apartment.	

**SUMMARY:**

At T/P/O the undersigned along with Det. Callery responded to above location at the request of Sgt >Murray (46 SQD) to assist in an investigation of a Homicide. Upon arrival the undersigned was informed that above stated victim was found lying on her left side under a couch in a bedroom of stated location. No apparant wounds on Victim, cause of death to be determined by an autopsy. The location was photographed, sketched, and four (4) pieces of evidence was recovered.

The Following Crime Scene Services were Conducted:

**INVESTIGATIVE PROCEDURE:****PHOTOGRAPHS:**

- P-1 : Over all View of Front of 231 Echo Place, Including Entrance to Apartment, Camera Facing North.
- P-2 : Over all View of Front of 231 Echo Place (East Side), Camera Facing North.
- P-3 : Over all View Into Apartment, From Entrance, Camera Facing North.
- P-4 : Over all View Towards Apartment Entrance, From Dining Area, Camera Facing South.
- P-5 : Over all View Into Kitchen, From Dining Room Area, Camera Facing South.
- P-6 : Over all View Towards Dining Room Area, From Kitchen, Camera Facing North.
- P-7 : Over all View of Dining Area, Camera Facing West.
- P-8 : Over all View Into Bedroom #1, From Entrance, Camera Facing South/East.
- P-9 : Over all View of Bedroom #1, Camera Facing North/West.
- P-10: Over all View of Bedroom #1, Camera Facing North/East.
- P-11: Over all View of Bedroom #1, Camera Facing South/West.
- P-12: Close-Up of TH-1, In Bedroom #1 (Yellow Metal Earring).
- P-13: Close-Up of TH-2, In Bedroom #1 (Pillow with Blood).
- P-14: Over all View of Livingroom, Camera Facing East.
- P-15: Over all View of Livingroom, Camera Facing West.
- P-16: Over all View Into Bedroom #3, From Entrance, Camera Facing North/East.
- P-17: Over all View of Bedroom #3, Camera Facing South/West.
- P-18: Over all View of Hallway, Leading to Bathroom and Bedroom #2, Camera Facing East.
- P-19: Over all View of Hallway, From Bathroom, Towards Dining Area, Camera Facing West.
- P-20: Over all View Into Bathroom, Camera Facing East.
- P-21: Over all View Into Bedroom #2, From Entrance, Camera Facing South.
- P-22: Over all View Inside of Bedroom #2, Towards Deceased, Camera Facing South/West.
- P-23: Over all View of Bedroom #2, From Deceased, Towards Entrance, Camera Facing North.
- P-24: View of Deceased, Feet to Head.
- P-25: View of Deceased, Head to Feet.
- P-26: View of Left Side of Deceaseds Face.
- P-27: View of TH-3, In Bedroom #2 (Two Comforters under Victim).
- P-28: Close-Up of Deceaseds Face.

CSU RUN # 991714	PRECINCT 46 PCT	COMPL.#	INVEST. COMND. 46 SQD	BALL#	CRIME HOMICIDE
					DATE OF THIS REPORT 08/18/99

**PHOTOGRAPHS CONTINUED:**

P-30: View of Deceaseds Upper Left Arm.

P-31: View of TH-4, In Bedroom #1, (Piece of Carpeting with Blood).

**EVIDENCE RECOVERED:**

TH-1: Yellow Metal Earring.

RECOVERED: On Floor in Bedroom #1.  
4'08" North of South Wall.  
7'04" East of West Wall.

NOTE: TH-1 matches Earring that Deceased had in her Right Ear.

NOTE: TH-1 was Packaged at the Scene and Given to PO Pzuoner #8892 to Voucher and Foward to the Property Clerks Office.

TH-2: Multi-Colored Floral Design Pillow with Blood.

RECOVERED: On Bed in Bedroom #1.

TH-3: One (1) Yellow Patterned Comforter and One (1) White Comforter with Blood.

RECOVERED: Under Deceased in Bedroom #2.

TH-4: Piece of Carpeting with Blood.

RECOVERED: On Floor of Bedroom #1.  
4'00" East of West Wall.  
6'06" South of North Wall.

NOTE: TH-2, TH-3, and TH-4 was Packaged at the Scene and Given to PO Pzuoner #8892 to Voucher and Foward to the Medical Examiners Office for Serology Analysis.

**LATENT FINGERPRINTS:**

NOTE: Any areas that were Conducive and Pertinent to the Investigation were Processed for Latent Fingerprints - Negative Results.

**CRIME SCENE UNIT**

PAGE # of PAGES

CSU Run #	Precinct	Compl. #	INVEST. COMND.	Ball. #	Crime
99/1714	46		46 SOD		HOMICIDE
Name of Injured or Deceased		C.S.U. INVESTIGATOR ASSIGNED		Date of this report	
Johanna Vega		DET. THOMAS HENRY #5153		08/18/99	

Wounds are as per:

C.S.U. INVESTIGATOR ( ) or doctor M.T. J. Savino Hosp.

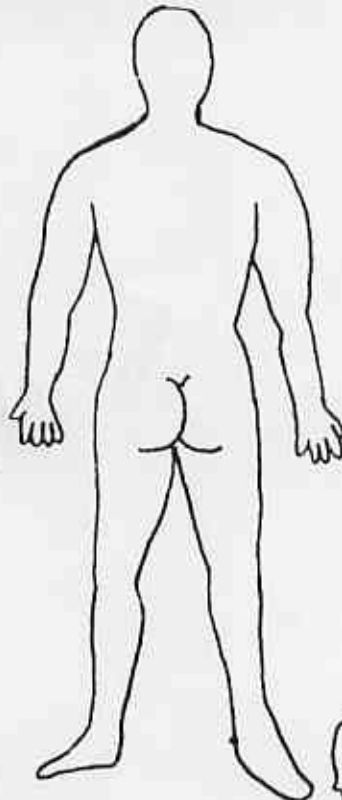
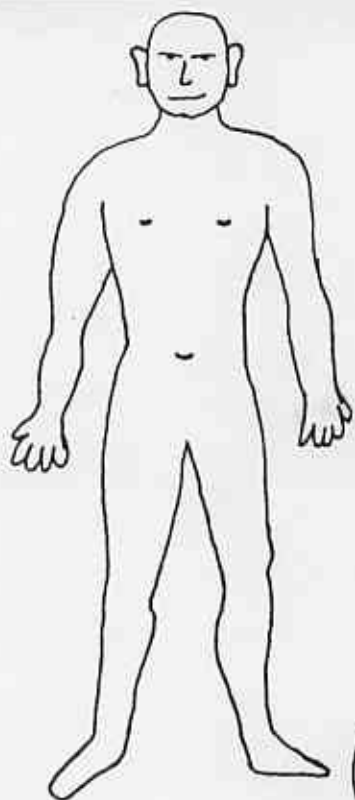

CLOTHING:  
White Floral Top.  
White Panties.

NOTE: No Visible Wounds on Body.

NOTE: Cause of Death to Be Determined upon completion of M.E. Autopsy.

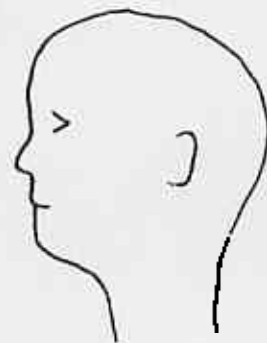
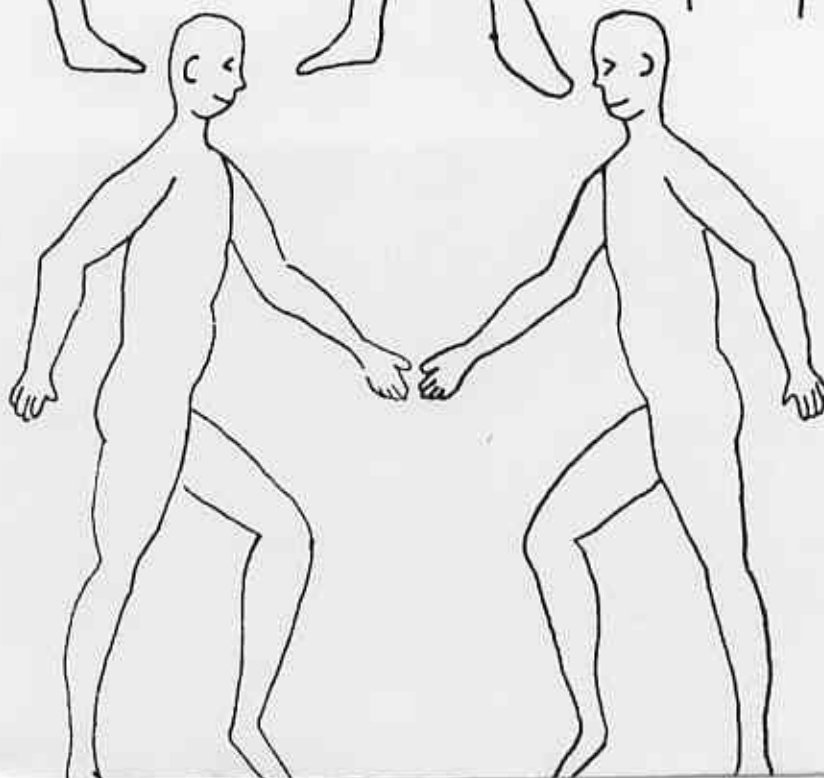
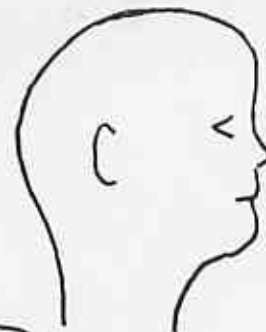

NOT TO SCALE: FOR ILLUSTRATION ONLY.

RUN # 99/1714

08/18/99

231 ECHO PLACE GROUND FLOOR APARTMENT.

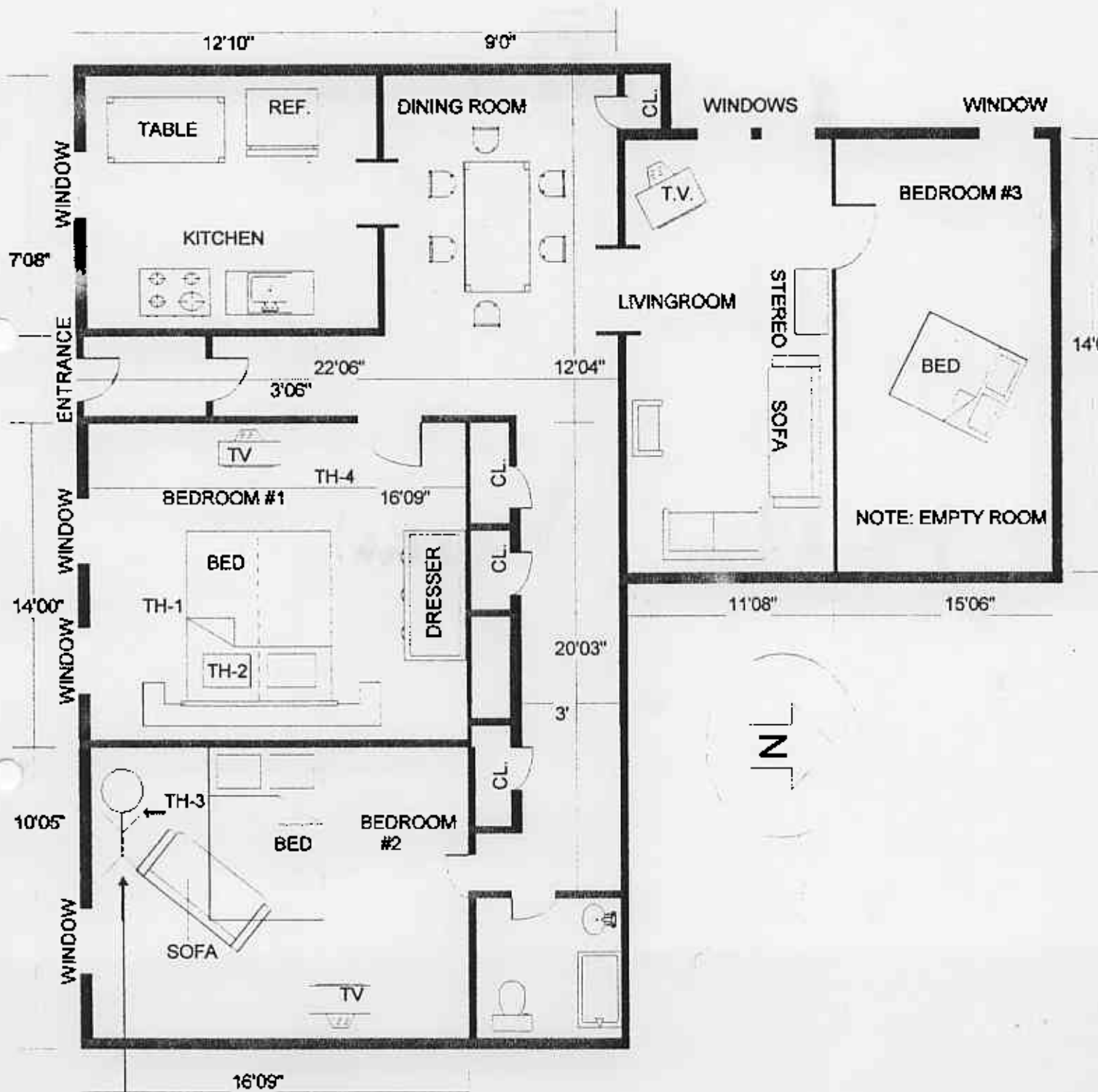

NOTE: VICTIM LYING ON LEFT SIDE.

### **LEGEND:**

TH-1 : YELLOW METAL EARRING.

TH-2 : PILLOW WITH BLOOD.

TH-3 : ONE YELLOW COMFORTER AND ONE WHITE COMFORTER.

TH-4 : PIECE OF CARPETING WITH BLOOD.

NOTE: DECEASED WAS WRAPPED IN TH-3.