

Cemetery Area

Right Side

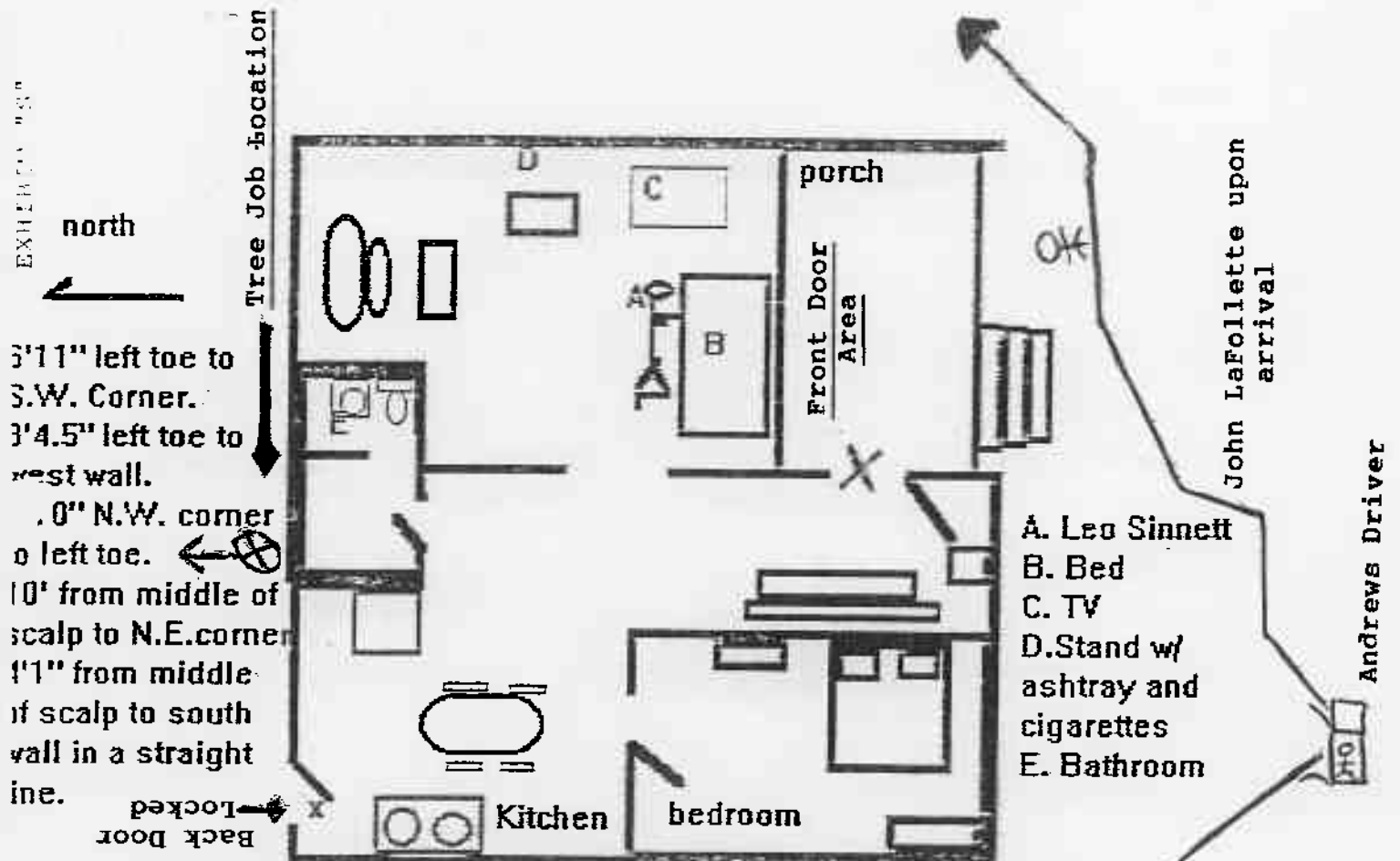

Crime scene sketch. Victim: Leo Sinnett 05-17-97 by S/A M. Kopfer, BCI 108 97-40266. Drawing not to scale. 05-19-97

During the crime:
David B. Black
Mowing the lawn

Left Side
Ten to Fifteen minutes after
Defendant Roberts
To & From

At the time crime was taking place.
Shirley Stillions and Granddaughter

OK
OK

- 1 A. Yes, I did.
- 2 Q. Did you have occasion also to make a schematic drawing
3 of the home of Mr. Leo Sinnett?
- 4 A. Yes, I did.
- 5 Q. I'm going to show you what's been marked for purposes
6 of identification as State's Exhibit "JJJ" and ask you
7 to please review that document. Agent Kopfer, do you
8 recognize it?
- 9 A. Yes.
- 10 Q. Can you tell us what State's Exhibit "JJJ" is?
- 11 A. This is a computer generated crime scene sketch that I
12 did myself of the Sinnett crime scene.
- 13 Q. And what does it depict?
- 14 A. Basically the rooms and the pieces of furniture and
15 where the victim is in relation to those items.
- 16 Q. Is that drawing to scale?
- 17 A. No, it's not.
- 18 Q. But it does truly depict the general physical outlay
19 of that particular residence, is that correct?
- 20 A. That's correct.
- 21 Q. You also took certain other photographs, is that
22 correct?
- 23 A. Yes, I did.
- 24 Q. I'm going to be showing you a group of photographs
25 which have been identified as State's Exhibits "III-1"

RHONDA K. BONEY
Official Court Reporter
801 E. Wheeling Ave., RM E
Cambridge, OH 43725